

Mission Statement

Our mission is to solve complex business problems by leveraging the best of latest technologies to provide a cost effective alternative to quintessential software products. Through research and development, to develop software solutions tailored to seamlessly integrate with the ever-changing business practices our clients face.



...new every morning



Softbase

P.O.Box AN19059
Accra-North
Ghana, West Africa

233-21-507571 main
233-24-4895071 direct
233-24-4224424 direct
233-27-7551492 direct
info@softbasegroup.com
careers@softbasegroup.com
<http://www.softbasegroup.com>

Paybase Product Information

Keeping up with the
speed of change



Paybase - Payroll Management System

Softbase is a software development firm with the requisite expertise to develop world class enterprise management solutions.

Our core business evolve around

- Developing Software packages
- Database management (Oracle, Ms SQL Server, MySQL etc.)
- Developing XML Web services
- Web application development and Graphic Design
- Developing reports/ business objects from existing database
- Software training

Paybase

The Softbase payroll management system (Paybase) is a robust, easy-to-use and secured windows based application designed to take full advantage of the Microsoft .NET framework.



Employee Payroll Information - May, 2006			
Employee			
Full Name	Derek Kabane	Commissioned	11880.0
Basic Salary	11880.0	High Tax Allowance	0.0
Bonus/Relief	15.6	Travel Income	1102.4
Income Tax	202.9	SSP (Employee)	147.1
SSP (Employer)	39.0	Other Deductions	0.0
Gratuity (Employee)	0.0	Gratuity (Employer)	0.0
Gratuity (Employer)	150.0	EP (Employee)	39.0
EP (Employer)	39.0	EP (Employer)	39.0
OverTime	0.0	High Pay	708.1

Price: GHC 2500 <= 100 employees
GHC 3000 > 100 employees

Key features of Paybase include

- Multi-user application – multiple users can log in simultaneously and at different levels of data encapsulation.
- Customizable for every working environment
- Payroll processing at the click of a button – Monthly payroll processing takes averagely 2 minutes for a company of 250 employees.
- Reverse payroll - reverse payroll to undo all mistakes made during data capture.
- Role-based security - users can be assigned a single role or multiple roles. Roles define user access and permissible activities in the system.
- User-based security - Every user activity in the system including payroll processing is tied to the user's login credentials
- Dynamic reporting – Generate extra reports and tie them seamlessly into the system without system downtime.
- Standard reports - including tax reports, bank reports, pay sheet, employee reports
- User level access - users can only see data tied to their access i.e. payroll clerks cannot see data of senior management unless granted permission by the system administrator.
- Automatic income tax, Provident fund, and Overtime computations
- Loan deductions
- Taxable/Non Taxable Allowances
- 3 months free support

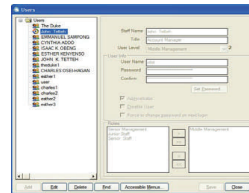

Custom Packages

Softbase can create custom designed software to your exact specifications. We take the time to understand your business and your business processes, build models to match your specifications and upon your approval develop software to meet your specifications. This includes Internet applications, Server applications, Multilingual applications, GUI applications, SMS and Mobile Applications.

Softbase has round-the-clock support services for our clients. This ensures your business never goes down due to software unavailability. Contact Softbase support by email:

support@softbasegroup.com

Software developed by Softbase are secured and user-friendly. All our software packages feature dynamic reporting which implies extra reports can be developed and added on the fly without system downtime.

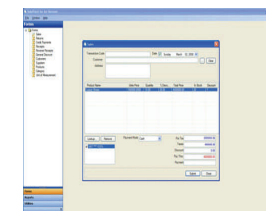

Sample software interface

Send mail to info@softbasegroup.com for further enquiries.

At Softbase we have a record 100% successful implementation since inception.